CITOTEST®

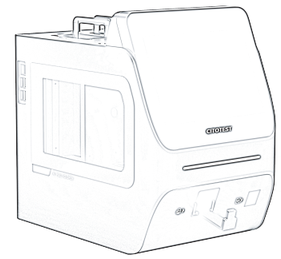

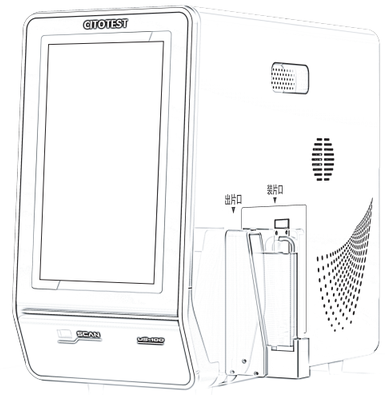

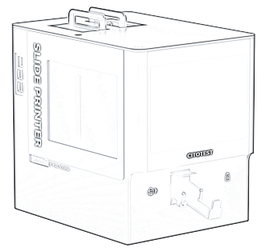

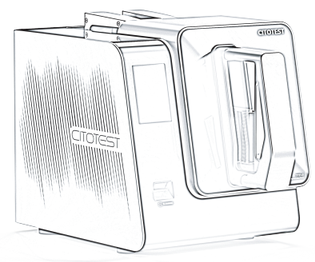

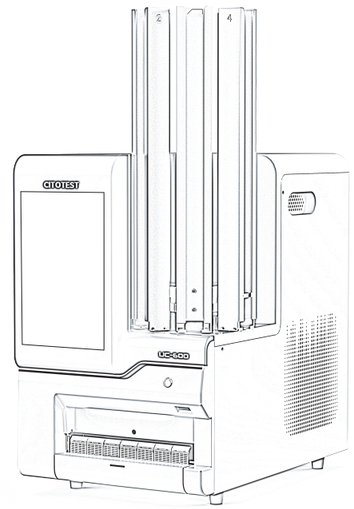



CITOTEST

Corporate Headquarters & R&D Center

F10, Building 3, No. 89 Shengli Road, Jiangning District, Nanjing, Jiangsu 211100, P.R. China
Tel. 0086 25 86216803
Fax. 0086 25 86214463
E-mail. info@citotest.com

Production Sites

Haimen Plant
No. 339 Beihai West Road, Haimen, Jiangsu 226100, P.R. China
Zhenjiang Plant
No. 8 Lunshanhu South Road, Biancheng Town, Zhenjiang, Jiangsu 212400, P.R. China

www.citotest.com

Linked in

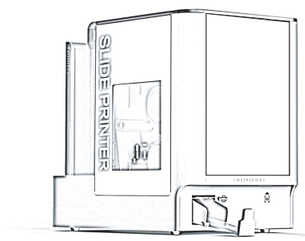

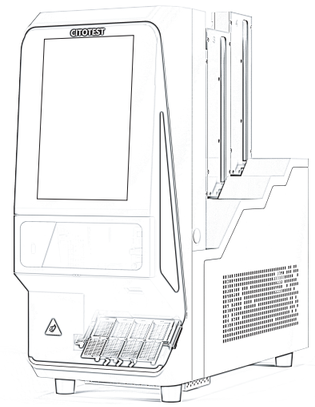

Thermal Transfer Ribbon Slide Pinter



RS-100A

• Character

· Compact footprint with forward output for space-constrained labs.
· Premium metal housing, detachable observation window
· Hook-on metal hopper,150 slides loading capacity
· Fully compatible with LIS/HIS system.
· Built-in computer and scanner.

• Technical specification

Printing technology	Thermal transfer ribbon
Print speed	6.0-6.5 second/pcs
Print resolution	300DPI
Slide type	25x75mm-26x76mm
Loading hopper	1
Max Capacity Per Loading hopper	150 pcs
Unload station max capacity	10 pcs
Compatible system	Windows7,10,1 1
Dimension L*W*H	266.5×162.5×246mm(include unload station)
Power requirement	50W
Other confguration	7 inch Touch Screen
Ribbon capacity	1 roll, approximately 5,000 slides per roll
Weight	6.6kg
Voltage	100～240V/AC



RS-100B

• Technical specification

Printing technology	Thermal transfer ribbon
Print speed	6.0-6.5 second/pcs
Print resolution	300DPI
Slide type	25x75mm-26x76mm
Loading hopper	1
Max Capacity Per Loading hopper	150 pcs
Unload station max capacity	10 pcs
Compatible system	Windows7,10,1 1
Dimension L*W*H	292×162.5×275mm(include unload station)
Power requirement	50W
Other confguration	7 inch Touch Screen
Ribbon capacity	1 roll, approximately 5,000 slides per roll
Weight	7kg
Voltage	100～240V/AC

SLIDE PRINTER

Thermal Transfer Ribbon Slide Pinter



RS-200A

• Character

· Compact footprint with forward output for space-constrained labs.
· Premium metal housing, detachable observation window
· Hook-on metal hopper,200 slides loading capacity
· Fully compatible with LIS/HIS system.
· Built-in computer and scanner.

• Technical specification

Printing technology	Thermal transfer ribbon
Print speed	6.0-6.5 second/pcs
Print resolution	300DPI
Slide type	25x75mm-26x76mm
Loading hopper	2
Max Capacity Per Loading hopper	200 pcs
Unload station max capacity	10 pcs
Compatible system	Windows7,10,1 1
Dimension L*W*H	303.5×215×303.5mm(include unload station)
Power requirement	50W
Other confguration	7 inch Touch Screen
Ribbon capacity	Approximately 5,000 slides per roll
Weight	9.7kg
Voltage	100～240V/AC



RS-200B

• Technical specification

Printing technology	Thermal transfer ribbon
Print speed	6.0-6.5 second/pcs
Print resolution	300DPI
Slide type	25x75mm-26x76mm
Loading hopper	2
Max Capacity Per Loading hopper	200 pcs
Unload station max capacity	10 pcs
Compatible system	Windows7,10,1 1
Dimension L*W*H	359.1×216.5×321.7mm(include unload station)
Power requirement	50W
Other confguration	7 inch Touch Screen
Ribbon capacity	Approximately 5,000 slides per roll
Weight	10.5kg
Voltage	100～240V/AC

Thermal Transfer Ribbon Slide Pinter

TM-2

8004-0502



• Character

· Easy operation with simple design
· Fully compatible with LIS/HIS system
· Built in bar-code scanner, and support to connect external scanners
· Excellent ability to export characters, numbers, letters,1D & 2D codes, graphics

To enhance lean workflow in hitopathology lab, Citotest just launch new Thermal transfer Ribbon slide printer, delivering with a compact footprint, which fully comforts to the layout requirements of pathology laboratory placement, as well as on-demand printing.





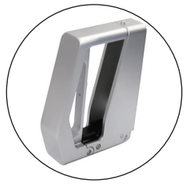

100 pcs

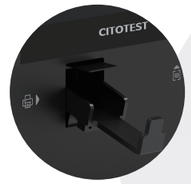

10 pcs



• Technical specification

Printing technology	Thermal transfer ribbon
Print speed	6.5 second/pcs
Print resolution	300DPI
Slide type	25*75mm
Loading hopper	2
Max Capacity Per Loading hopper	100 pcs
Unload station max capacity	100 pcs / 10 pcs
Compatible system	Windows7,10,11
Dimension L*W*H	405mm*267mm*300mm(include unload station)
Power requirement	75W
Other configuration	3.5inch Touch Screen
Ribbon capacity	Approximately 5,000 slides per roll
Weight	9.5kg
Voltage	100～240V/AC

• Thermal tranafer ribbon

8004-9006	Black color,approximately 5,000 slides per roll.	1 roll / box

Laser Slide Printer

US-100

8004-0102



• Character

· Simple design, easy use;
· High printing speed, 3-5 seconds per slide;
· Non contact UV laser technology;
· Excellent ability to export characters, numbers, letters,1D & 2D codes, graphics;
· Fully compatible with LIS/HIS system;
· 11 inch LED touch screen via built-in software, also support to connect external PC;
· Built in bar-code scanner, and support to connect external scanners;
· Built in air purification system;
· Provide indelible printing on the slide to all processes and chemicals;
· Compatible with all commercially avaliable microscope slides on the market.



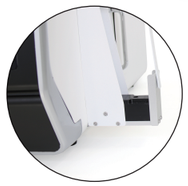





• Technical specification

Printing technology	UV Laser marking
Print speed	3-5 seconds/slide
Print resolution	2500 dpi
Slide types	Color Frosted slides
Loading hopper	1
Loading hopper max capacity	100 slides
Collection hopper max capacity	100 slides
Compatible system	Open to connect HIS/LIS systems
Dimension LxWxH	460mmx230mmx430mm
Weight	22kg
Power requirement	100-240 V AC, 50/60 Hz, 300W
Other configuration	1.11 inch touch screen; 2.Built-in bar-code scanner; 3.Built in air purification system.

Laser Cassette Printer

UC-160

8004-0201







• Technical specification

UC-160	
Printing technology	UV Laser marking
Print speed	2.5-4 seconds/cassette
Print resolution	2500 dpi
Cassette type	Cassette with lid (one-piece); Cassette with lid assembled (two-piece) or without lid
Loading hopper	4
Max Capacity Per Loading hopper	40 one-piece cassettes/100 two-piece cassettes or cassettes without lid
Unload station max capacity	8 cassettes
Compatible system	Open to connect HIS/LIS systems
Dimension LxWxH	575mmx228mmx554mm
Weight	25kg
Power requirement	100-240 V AC, 50/60 Hz, 300W
Other configuration	1. 10 inch touch screen 2. Built-in bar-code scanner; 3. Built in air purification system.

UC-600

8004-0202



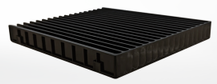



• Technical specification

UC-600	
Printing technology	UV Laser marking
Print speed	2.5-4 seconds/cassette
Print resolution	2500 dpi
Cassette type	Cassette with lid assembled(two-piece); Cassette without lid
Loading hopper	6
Max Capacity Per Loading hopper	100 cassettes with lid assembled or without lid
Unload station max capacity	119 cassettes
Compatible system	Open to connect HIS/LIS systems
Dimension LxWxH	486mmx313mmx497mm
Weight	37kg
Power requirement	100-240 V AC, 50/60 Hz, 300W
Other configuration	1. 10 inch touch screen 2. Built-in bar-code scanner; 3. Built in air purification system.